

# No Surprise Billing

## Front Office GFE Workflow

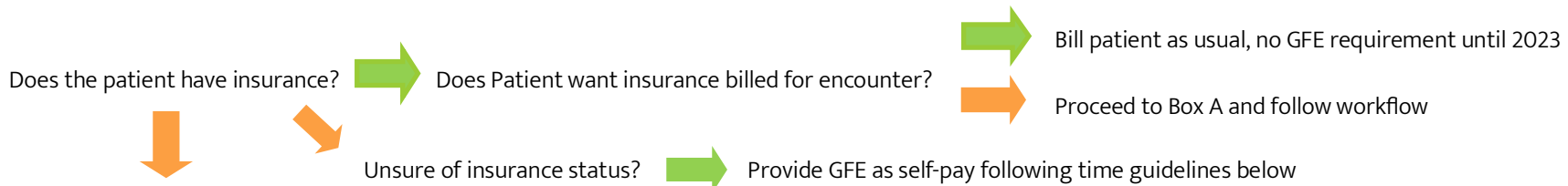

Is the patient SFS or Self-Pay?

**If patient needs slide appointment, schedule now or make arrangements for slide qualification now!**

### Box A

Is the appointment > 10 days in future?

Provide GFE at time of scheduling

Is the appointment >3 days in future?

Provide GFE at time of scheduling

Is this a walk-in appointment?

Provide GFE only if patient requests it.

Work through steps again or consult management for GFE advice.

### Legend:

If Yes

If No